

GLENCOE **Business**
MANAGEMENT
Real-World Applications & Connections



NOT FOR RESALE
COPYED
2-0005

In Partnership with
BusinessWeek

GLENCOE **Business**
MANAGEMENT
Real-World Applications & Connections

Leslie W. Rue, Ph.D.

Professor of Management and holder of the
Carl R. Zwerner Chair of Family Owned Enterprises
College of Business Administration
Georgia State University

Lloyd L. Byars, Ph.D.

Professor of Management and Director of Undergraduate Programs
School of Management
Georgia Institute of Technology

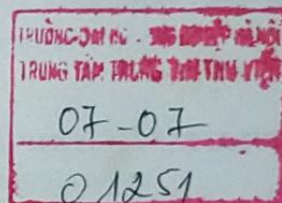

Glencoe
McGraw-Hill

Business Management Program Components

Program Resources

Student Edition
Teacher's Annotated Edition

Reinforcement

Student Activity Workbook

Teacher's Resource Binder

Student Activity Workbook (TAE)
Lesson Plans
Reproducible Tests
Internet Resources
Blackline Masters

Technology-Based Resources

Interactive Lesson Planner
Assessment Package
Management Software User's Guide
PowerPoint Presentations

Enrichment

Business Week Extension Activities
Competitive Event Review

NOTICE. Information on featured companies, organizations, their products and services is included for educational purposes only, and it does not present or imply endorsement of the *Glencoe Business Management* program. Permission to use all business logos has been granted by the businesses represented in this text.

Glencoe/McGraw-Hill



A Division of The McGraw-Hill Companies

Copyright © 2001 by Glencoe/McGraw-Hill. All rights reserved. Except as permitted under the United States Copyright Act of 1976, no part of this publication may be reproduced or distributed in any form or by any means, or stored in a database or retrieval system, without prior written permission of the publisher.

Printed in the United States of America.

Send all inquiries to:
Glencoe/McGraw-Hill

21600 Oxnard Street, Suite 500
Woodland Hills, California 91367

ISBN 0-02-644222-1 (Student Text)

ISBN 0-07-821621-4 (Teacher's Annotated Edition)

3 4 5 6 7 8 9 027/027 10 09 08 07 06 05

About the Authors

Leslie W. Rue is professor emeritus of management at Georgia State University. He received his Bachelor of Industrial Engineering (with honors) and his Master of Industrial Engineering from Georgia Institute of Technology. He received his Ph.D. in Management from Georgia State University.

Prior to joining Georgia State University, Dr. Rue was on the faculty of the School of Business, Indiana University at Bloomington, Indiana. He has worked as a data processing project officer for the U.S. Army Management Systems Support Agency in the Pentagon, and as an industrial engineer for Delta Airlines. In addition, Dr. Rue has worked as a consultant and trainer to numerous private and public organizations in the areas of planning, organizing, and strategy.

Dr. Rue is the author of over 50 published articles, cases, and papers that have appeared in academic and practitioner journals. In addition to this book, he has coauthored seven other textbooks in the field of management. Several of these books have gone into multiple editions.

Lloyd L. Byars received his Ph.D. from Georgia State University. He also received a Bachelor of Electrical Engineering and a Master of Science in Industrial Management from Georgia Tech. He has taught at Georgia State University, Clark Atlanta University, and he is currently professor of management and director of undergraduate programs, School of Management at the Georgia Institute of Technology.

Dr. Byars has published articles in leading professional journals and is also the author of four textbooks, which are used in colleges and universities. He has served on the editorial review board of the *Journal of Systems Management* and the *Journal of Management Case Studies*.

Dr. Byars has worked as a trainer and consultant to many organizations, including: Duke Power Company, Georgia Kraft Company, Kraft, Inc., South Carolina Electric and Gas Company, the University of Florida—Medical School, the Department of the Army, and the U.S. Social Security Administration. Dr. Byars also serves as a labor arbitrator, certified by both the Federal Mediation and Conciliation Service and the American Arbitration Association. He has arbitrated cases in the United States, Central America, and the Caribbean.

Table of Contents

UNIT 1

Management Today

CHAPTER 1

INTRODUCTION TO MANAGEMENT

4

SECTION 1.1 THE IMPORTANCE OF BUSINESS MANAGEMENT

6

SECTION 1.2 ENTREPRENEURSHIP

22

Workplace Connections: Microsoft 5

Workplace Diversity: Egypt 8

Tips from Robert Half 12

Leading the Way: Staying Balanced 17

All About Attitude: Pitching In 18

Management Careers in Focus:
School Principal 21

BusinessWeek Management Model:

This Is No Fashion Victim 25

CHAPTER 1 ASSESSMENT

28

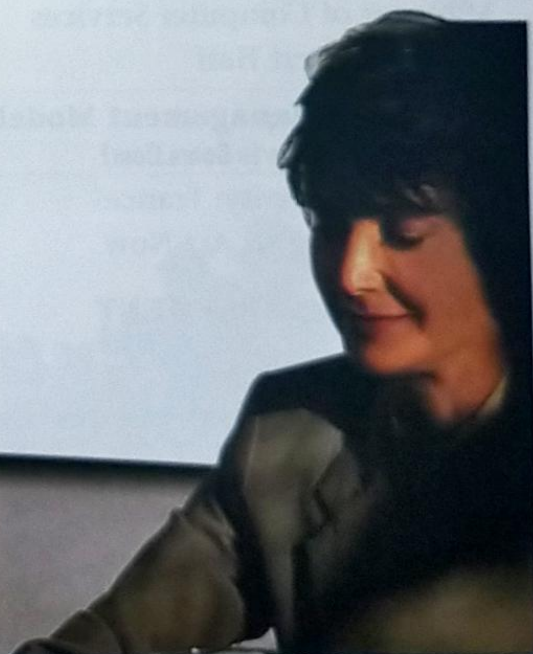
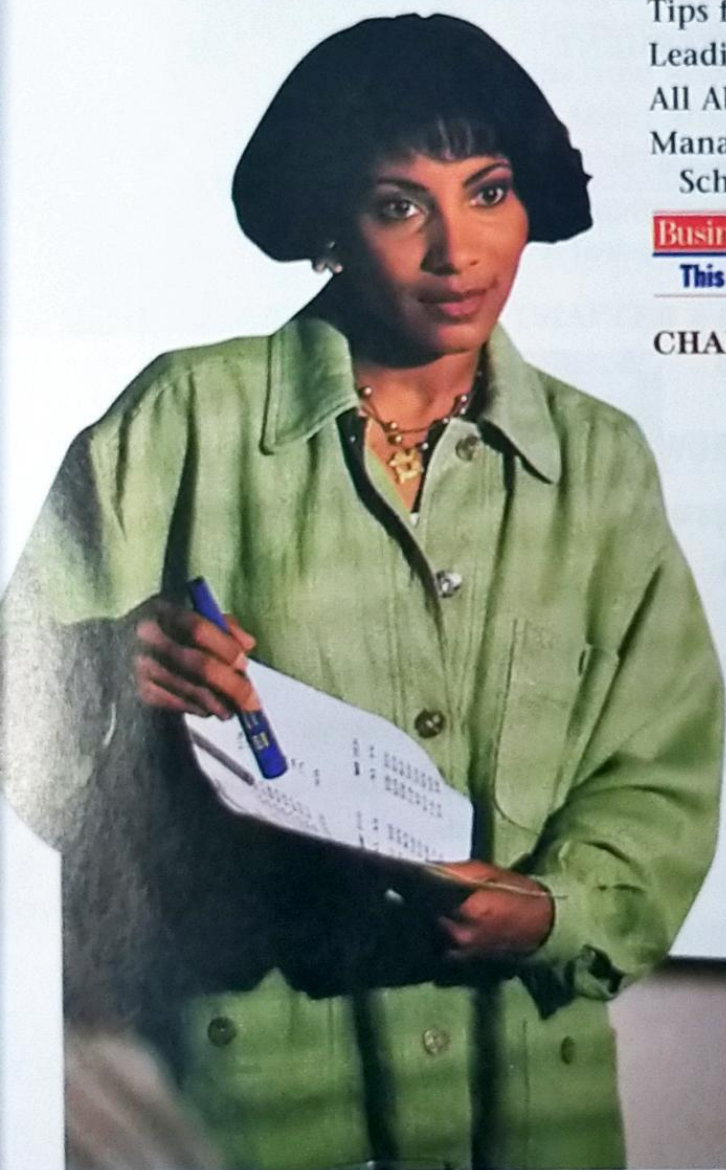

CHAPTER 2 THE MANAGEMENT MOVEMENT

30

SECTION 2.1 THE EVOLUTION OF MANAGEMENT

32

SECTION 2.2 THE DEVELOPMENT OF MODERN MANAGEMENT

42

Workplace Connections: United Airlines

31

BusinessWeek Management Model:

Secrets of the Survivors

35

Leading the Way: Dress for Success

36

All About Attitude: Do Unto Others

37

Tips from Robert Half

38

Management Careers in Focus: Farm Manager

41

International Management: Thailand

46

CHAPTER 2 ASSESSMENT

50

CHAPTER 3 CAREERS IN MANAGEMENT

52

SECTION 3.1 EXPLORING CAREERS

54

SECTION 3.2 A FUTURE IN MANAGEMENT

66

Workplace Connections: DuPont

53

Leading the Way:

Open Your Eyes and Ears

56

Management Careers in Focus:

Manager of Computer Services

60

Tips from Robert Half

64

BusinessWeek Management Model:

The Shape of Things to Come.Com?

69

Workplace Diversity: France

72

All About Attitude: Act Now

74

CHAPTER 3 ASSESSMENT

76



UNIT 1 Project Management

Entrepreneurship and You—Anyone Can Be a Manager

78

UNIT 2**The Management Environment****CHAPTER 4****ETHICS AND SOCIAL RESPONSIBILITY****82****SECTION 4.1 ETHICS IN BUSINESS****84****SECTION 4.2 SOCIAL RESPONSIBILITY****96**

Workplace Connections: Nike

83

International Management: The Netherlands

85

Leading the Way:

Internal and External Customers

91

Management Careers in Focus:

Property Manager

93

Tips from Robert Half

94

All About Attitude: Honesty Is the Best Policy

95**BusinessWeek Management Model:**

Laundering Images of Soiled Companies

Is Turning Into Big Business

98**CHAPTER 4 ASSESSMENT****102****CHAPTER 5****BUSINESSES, WORKERS, AND THE LAW****104****SECTION 5.1 LAWS THAT REGULATE BUSINESSES****106****SECTION 5.2 WORKERS AND THE LAW****120**

Workplace Connections:

Sun Microsystems

105

All About Attitude: Giving Your Best

109

Leading the Way: Work Smart

116

Management Careers in Focus:

Management Dietician

119

Workplace Diversity: Singapore

124**BusinessWeek Management Model:**

Japanese Women Are Winning

More Rights—and Factory Jobs

128

Tips from Robert Half

129**CHAPTER 5 ASSESSMENT****130**

CHAPTER 6 ECONOMICS**132****SECTION 6.1 MAKING DECISIONS IN A MARKET ECONOMY****134****SECTION 6.2 THE BUSINESS CYCLE****144**

Workplace Connections:
Portland Trail Blazers 133

All About Attitude:
Work Hard, Play Hard 137

Tips from Robert Half 138

Management Careers in Focus:
Marketing Manager 140

International Management: Russia 141

BusinessWeek Management Model:
Consumer and Corporate Outlays
Crush Any Thoughts of a Slowdown 145

Leading the Way:
To Oops or Not to Oops... 148

CHAPTER 6 ASSESSMENT 150

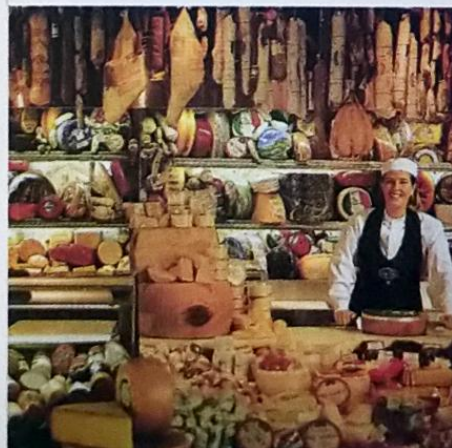
**CHAPTER 7 INTERNATIONAL BUSINESS****152****SECTION 7.1 INTERNATIONAL TRADE****154****SECTION 7.2 THE GLOBAL ECONOMY****162**

Workplace Connections: McDonald's 153

All About Attitude: Think Positive 156

Tips from Robert Half 157

Leading the Way: Listen Beyond the Words 159

BusinessWeek Management Model:
China's Web Masters 164

Management Careers in Focus:
Advertising Manager 167

Workplace Diversity: United Kingdom 170

CHAPTER 7 ASSESSMENT 172

UNIT 2 Project Management**174**

Profit Maximization and Social Responsibility

UNIT 3**Foundation Skills****CHAPTER 8****DECISION-MAKING SKILLS****178****SECTION 8.1 WHAT IS DECISION MAKING?****180****SECTION 8.2 MAKING EFFECTIVE DECISIONS****192****Workplace Connections:**

Sony Corporation 179

Leading the Way: Solution-Oriented 183

Management Careers in Focus:

Magazine Editor 185

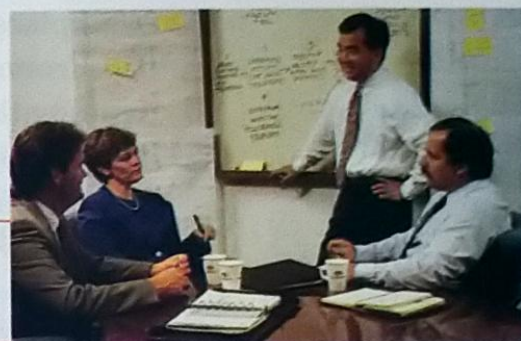
BusinessWeek Management Model:**Computer Models May Give Execs Previews
of How Decisions Pan Out****191**

All About Attitude: Superhuman Power 193

Tips from Robert Half 194

International Management: Germany 196

CHAPTER 8 ASSESSMENT 198**CHAPTER 9****COMMUNICATION SKILLS****200****SECTION 9.1 DEVELOPING COMMUNICATION SKILLS****202****SECTION 9.2 TYPES OF COMMUNICATION****210**

Workplace Connections: Boeing 201

Leading the Way: Solicit Feedback 208

Tips from Robert Half 212

Management Careers in Focus: Controller 213

Workplace Diversity: India 215

BusinessWeek Management Model:**The Mess Made for Business by Junk E-Mail** 216

All About Attitude: The K.I.S. Principle 217

CHAPTER 9 ASSESSMENT 220**UNIT 3 Project Management****222****Creative Decision Making**

UNIT 4**Planning Skills****CHAPTER 10****PLANNING AND STRATEGIC MANAGEMENT****226****SECTION 10.1 WHAT IS THE PLANNING PROCESS?****228****SECTION 10.2 STRATEGIC MANAGEMENT PROCESS****236**

Workplace Connections: Starbucks

227

Tips from Robert Half

232

Leading the Way: Take a Break

233

International Management: Sweden

237

Management Careers in Focus:

Hospital Administrator

239

All About Attitude: The Tough Keep Going

241

BusinessWeek Management Model: Yahoo!

243

CHAPTER 10 ASSESSMENT**246****CHAPTER 11****OPERATIONS MANAGEMENT AND PLANNING****248****SECTION 11.1 OPERATIONS MANAGEMENT****250****SECTION 11.2 JOB DESIGN AND PLANNING****262**

Workplace Connections: PepsiCo

249

Management Careers in Focus:

Product Manager

251

Leading the Way: Don't Be a Slouch!

254

Tips from Robert Half

257

Workplace Diversity: Taiwan

264

BusinessWeek Management Model:

A Cutting-Edge Strategy Called Sharing

265

All About Attitude:

Directions to Carnegie Hall—

Practice!

266

CHAPTER 11 ASSESSMENT**268****UNIT 4 Project Management****270****Capacity Planning**

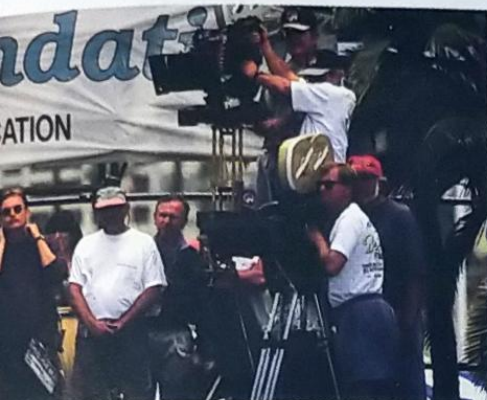
UNIT 5**Organizing Skills****CHAPTER 12****ORGANIZING AND WORK****274****SECTION 12.1 DESIGNING ORGANIZATIONS****276****SECTION 12.2 DELEGATING RESPONSIBILITY AND AUTHORITY****286**

Workplace Connections: Saturn

275

International Management: Latin America

277

Management Careers in Focus:

Convention Services Manager

279

All About Attitude: Bossy Boots

287

Leading the Way: Hey Coach!

288

BusinessWeek Management Model:**"Taking Charge of Change"**

290

Tips from Robert Half

293

CHAPTER 12 ASSESSMENT**294****CHAPTER 13****ORGANIZATIONAL STRUCTURE****296****SECTION 13.1 UNDERSTANDING HOW ORGANIZATIONAL STRUCTURES WORK****298****SECTION 13.2 CREATING AN ORGANIZATIONAL STRUCTURE****306**

Workplace Connections:

General Motors

297

Management Careers in Focus:

Senior Engineer

300

Leading the Way:

Leave the Competition Behind

301

Tips from Robert Half

312

BusinessWeek Management Model:**A Talk with Chairman Bill Gates****on the World Beyond Windows**

314

Workplace Diversity: Turkey

315

All About Attitude: It's All Good

316

CHAPTER 13 ASSESSMENT**318**

CHAPTER 14 UNDERSTANDING WORK GROUPS 320

SECTION 14.1 HOW GROUPS BEHAVE 322

SECTION 14.2 MANAGING FORMAL GROUPS 330

Workplace Connections: Lucent Technologies 321

Tips from Robert Half 324

Management Careers in Focus:
Labor Relations Manager 325

All About Attitude: Shyness Doesn't Shine 327

BusinessWeek Management Model:

The Global Corporation Becomes
the Leaderless Corporation 328

International Management: Mexico 332

Leading the Way: There's No "I" in Team 334

CHAPTER 14 ASSESSMENT 338



CHAPTER 15 WORKING WITH EMPLOYEES 340

SECTION 15.1 MEETING PERSONNEL NEEDS 342

SECTION 15.2 REWARDING PERFORMANCE 356

Workplace Connections:
Recreational Equipment Inc. 341

Tips from Robert Half 344

Management Careers in Focus:
Personnel Manager 345

Leading the Way: Be Fair 348

Workplace Diversity: Switzerland 350

BusinessWeek Management Model:

How to Keep Rising Stars
from Straying 351

All About Attitude: Burning Bridges 357

CHAPTER 15 ASSESSMENT 362



UNIT 5 Project Management 364

Effective Organization

UNIT 6**Leadership Skills****CHAPTER 16****MOTIVATION AND LEADERSHIP****368****SECTION 16.1 MOTIVATION****370****SECTION 16.2 POWER, AUTHORITY, AND LEADERSHIP****380**

Workplace Connections: Wal-Mart 369

All About Attitude: Don't Just Do
Your Job. Do It Better! 372Management Careers in Focus:
Training and Development
Manager 373International Management:
Indonesia 374

Leading the Way: Storytellers 377

Tips from Robert Half 379

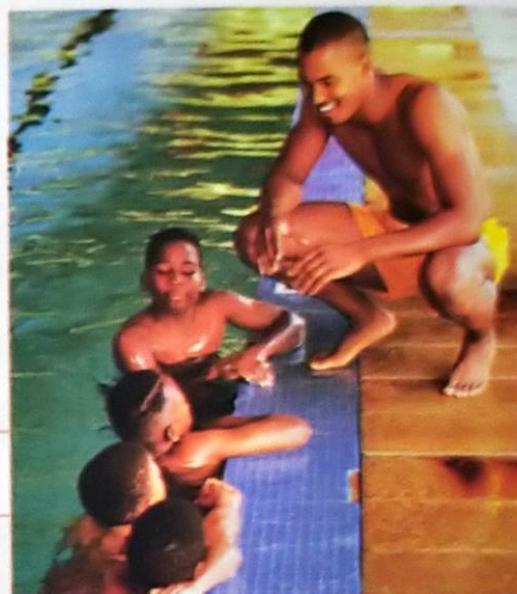
BusinessWeek Management Model:
In My Company You Can't Make Leaders 383**CHAPTER 16 ASSESSMENT 388****CHAPTER 17****MANAGING CONFLICT AND STRESS****390****SECTION 17.1 CONFLICT IN THE WORKPLACE****392****SECTION 17.2 STRESS IN THE WORKPLACE****400**

Workplace Connections: United Parcel Service 391

Leading the Way: Laugh a Little 393

Management Careers in Focus:
Hotel Manager 395

Workplace Diversity: Japan 398

BusinessWeek Management Model:
Companies Hit the Road Less Traveled 401

Tips from Robert Half 402

All About Attitude: Help! 405

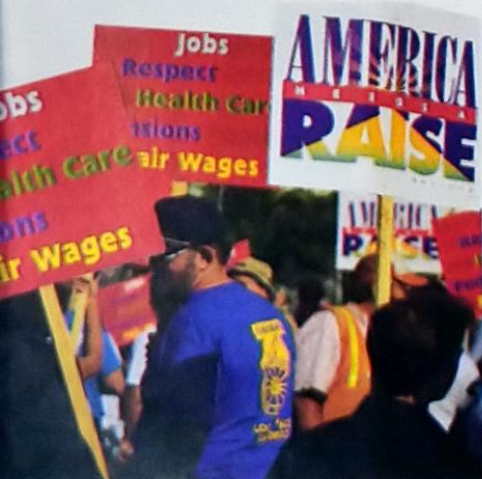
CHAPTER 17 ASSESSMENT 408

CHAPTER 18 MANAGING CHANGE, CULTURE, AND DIVERSITY 410

SECTION 18.1 MANAGING CHANGE 412

SECTION 18.2 MANAGING CORPORATE CULTURE AND DIVERSITY 420

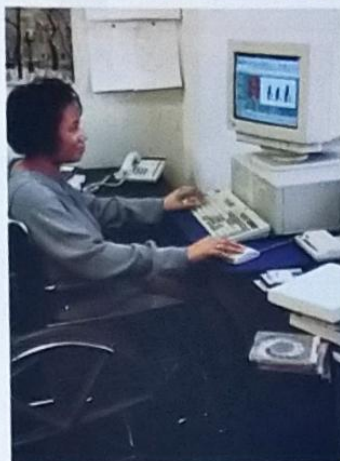

Workplace Connections: Hewlett-Packard	411
Management Careers in Focus:	
Food and Beverage Manager	419
Leading the Way: Breaking the Ice	422
International Management: Hong Kong	423
All About Attitude: I'm Different	425
Tips from Robert Half	426

BusinessWeek Management Model:

It's No Easy Task for a Business Owner to Keep the Melting Pot from Boiling Over	430
-------------------------------------------------------------------------------------	-----

CHAPTER 18 ASSESSMENT 432

UNIT 6 Project Management 434

Managing Conflict

UNIT 7 Quality Control Skills

CHAPTER 19 MANAGEMENT CONTROL 438

SECTION 19.1 THE MANAGEMENT CONTROL PROCESS 440

SECTION 19.2 METHODS OF MANAGEMENT CONTROL 452

Workplace Connections:	
Ben and Jerry's	439
Leading the Way: Surprise!	441
Tips from Robert Half	442
All About Attitude:	
Loose Lips Sink Ships	443
Management Careers in Focus:	
Medical Office Manager	447
Workplace Diversity: Peru	453

BusinessWeek Management Model:

Smoke, Mirrors, and the Boss's Paycheck	455
-----------------------------------------	-----



CHAPTER 19 ASSESSMENT

460

CHAPTER 20**OPERATIONS CONTROL****462****SECTION 20.1 MANAGING COSTS AND INVENTORY****464****SECTION 20.2 QUALITY MANAGEMENT****476**

Workplace Connections: Amazon.com

463

Tips from Robert Half

468

Management Careers in Focus: Retail Manager

477

All About Attitude: The 80/20 Rule

479

BusinessWeek**Management Model:****Generosity Is the Hallmark of Thriving Boston Duck Tours**

480

International Management: Greece

481

Leading the Way: It's Your Company

482

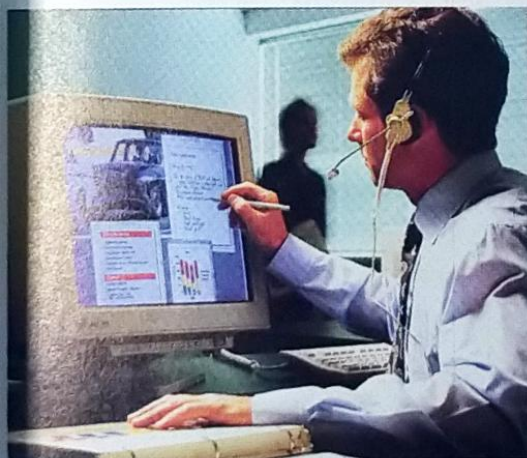
CHAPTER 20 ASSESSMENT**484****CHAPTER 21****MANAGEMENT INFORMATION SYSTEMS****486****SECTION 21.1 TOOLS OF THE INFORMATION AGE****488****SECTION 21.2 IMPLEMENTING AN MIS****496**

Workplace Connections: America Online

487

All About Attitude: Ask Away

489

Leading the Way: Be Yourself

490

Management Careers in Focus:

Management Analyst and Consultant

494

Tips from Robert Half

497

Workplace Diversity: Nigeria

499

BusinessWeek**Management Model:****Knowledge Management: Taming the Info Monster**

500

CHAPTER 21 ASSESSMENT**504****UNIT 7 Project Management****506**

Scheduling and Controlling Made As Easy As GANTT!

GLOSSARY

508

INDEX

516

REAL-WORLD APPLICATIONS AND CONNECTIONS

534